

GEMSTONE REPORT

EDELSTEINBERICHT
RAPPORT DE PIERRE PRÉCIEUSE

No. GRS2022-076552
Date 15th July 2022
Object One faceted gemstone
Identification Natural Pinkish-Orange Sapphire

Origin

Gemmological testing revealed characteristics corresponding to those of a natural pinkish-orange sapphire from:

Sri Lanka

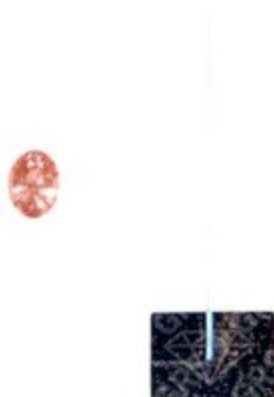

GRS

Weight 1.32 ct
Dimensions 7.53 x 5.84 x 3.78 (mm)
Cut brilliant/step (3)
Shape oval
Color pinkish-orange
Comment No indication of thermal treatment
Color stability test applied: Type 3b (see appendix for details)

Dr. A. Peretti, FGG FGA
EuroGeol (European Geologist)



GRS GEMRESEARCH
SWISSLAB®

www.gemresearch.ch



2022-076552

Verification



Appendix to report No. GRS2022-076552

The GRS color stability test was applied. Indication of orange and/or yellow component increase was observed. No padparadscha color is visible in the discharged state (GRS-type “CST 3b”). Post-testing increase of color saturation and/or change of hue by exposure to UV- or sunlight is possible.

